

**CLIENT: MRS. ARUNA RAI**



**KUTO CONSTRUCTION AND CONSULTANCY PVT.LTD.**  
Lakhur Chowk, Harisiddhi, Lalitpur

**LOCATION: PLANNING THIMI, B.K.T 17(2)**

**PROJECT DESCRIPTION**

Location: Divyeshwori planning, Thimi, BKT.17(2)

**PROGRAMS:**

**(GROUND FLOOR PLAN)**  
SHOP AND PARKING

**(FIRST FLOOR PLAN)**  
KITCHEN/DINING, STORE  
HALL & BED ROOM

**(TOP FLOOR PLAN)**  
1 NMASTER BEDROOM,  
4 NO OF BEDROOM,  
HALL AND C.BATH

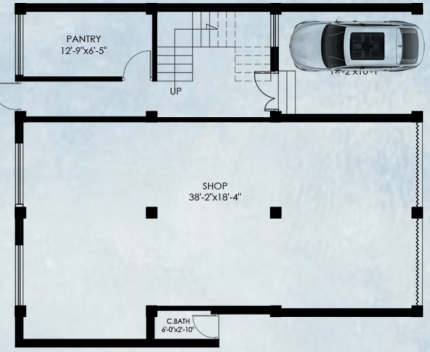

**GROUND FLOOR PLAN**  
Total Area: 1284.27 sq.ft

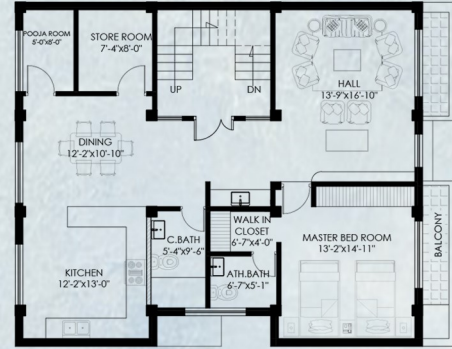

**FIRST FLOOR PLAN**  
Total Area: 1393.92 sq.ft

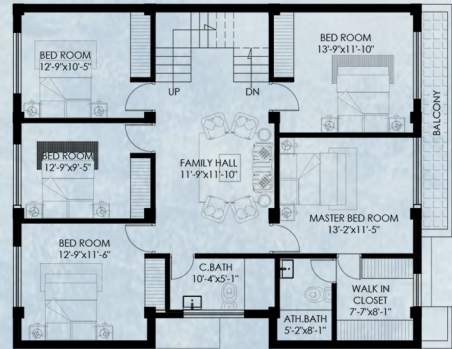

**SECOND FLOOR PLAN**  
Total Area: 1391.15 sq.ft

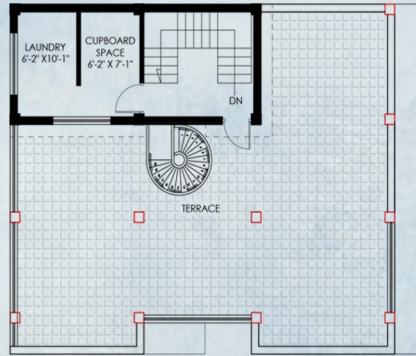

**TOP FLOOR PLAN**  
Total area: 301.74 sq.ft

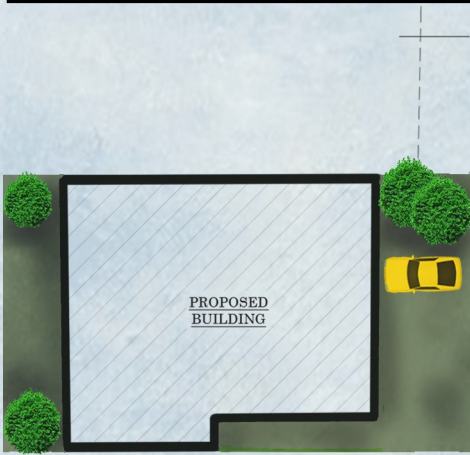

**SITE PLAN**  
Area: (0-5-2-1.83)  
Plinth Area: (0-3-3-0.04)

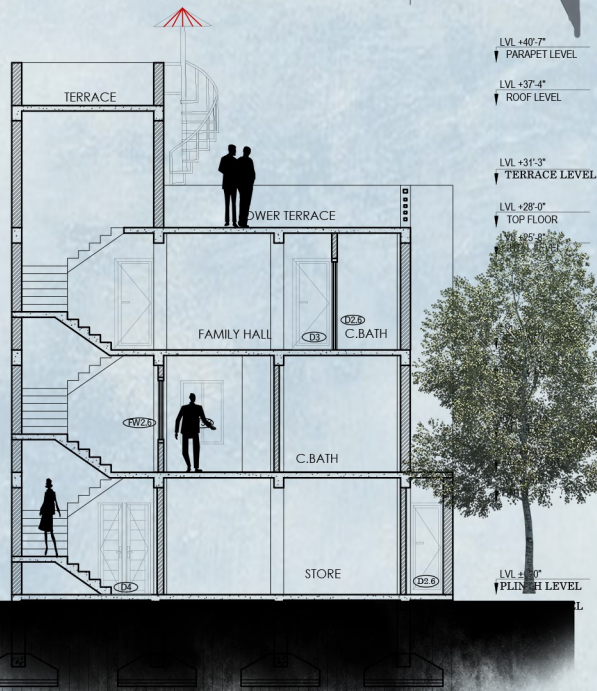

**GENERAL SECTION**

